



# PIERNEEF'S KRAAL

THE ORIGINAL PIERNEEF HOMESTEAD



# WELCOME

Welcome to Pierneef's Kraal, where time slows down and every detail tells a story.

Surrounded by the beauty of nature and the rich heritage of the original Pierneef homestead, Pierneef's Kraal offers a space to gather, celebrate, and simply be.

From gentle mornings in the garden to meaningful moments shared around a table, each experience is thoughtfully designed to be unforgettable.

*We are honoured to host you.*

# IN THIS BROCHURE

---

PIERNEEF'S KRAAL - AN INTRO

EVENT OPTIONS

MENU

CHOOSE YOUR EVENT

EVENT TERMS & SECURING YOUR BOOKING

PHOTOSHOOTS

RULES & POLICIES

CONTACT DETAILS

Your hosts, Chris & Annette de Beer welcome you to Pierneef's Kraal. This fertile and luscious landscape inspired many iconic masterpieces by Jacobus Hendrik (Henk) Pierneef, or just 'Pierneef' as the world would come to know him. Arguably the most prolific landscape art by a South African artist. He called this piece of land 'Elangeni' – where sunshine is at the gate. And it is at this exact gate, under the same trees, in that same light, on Pierneef's very foundations that our story begins and where you will find the same peace in the midst of a bustling city.



Owners, Chris & Annette de Beer

---



## **WHAT WE OFFER**

Multiple Venue Options  
Delicious Food  
Accommodation  
De Gallerij Art Gallery  
On-premises Pickleball Court  
Peaceful Scenery  
Nature & History  
Intentional Hospitality

---

# TRADING HOURS

SUMMER HOURS	WINTER HOURS
MONDAY & TUESDAY CLOSED	MONDAY & TUESDAY CLOSED
WEDNESDAY, THURSDAY & SUNDAY 07:30 to 16:00	WEDNESDAY, THURSDAY, FRIDAY, SATURDAY & SUNDAY 07:30 to 16:00
FRIDAY & SATURDAY 07:30 to 17:00	

*Kitchen closes 1 hour before closing time,  
and the bar closes 30 minutes before.*

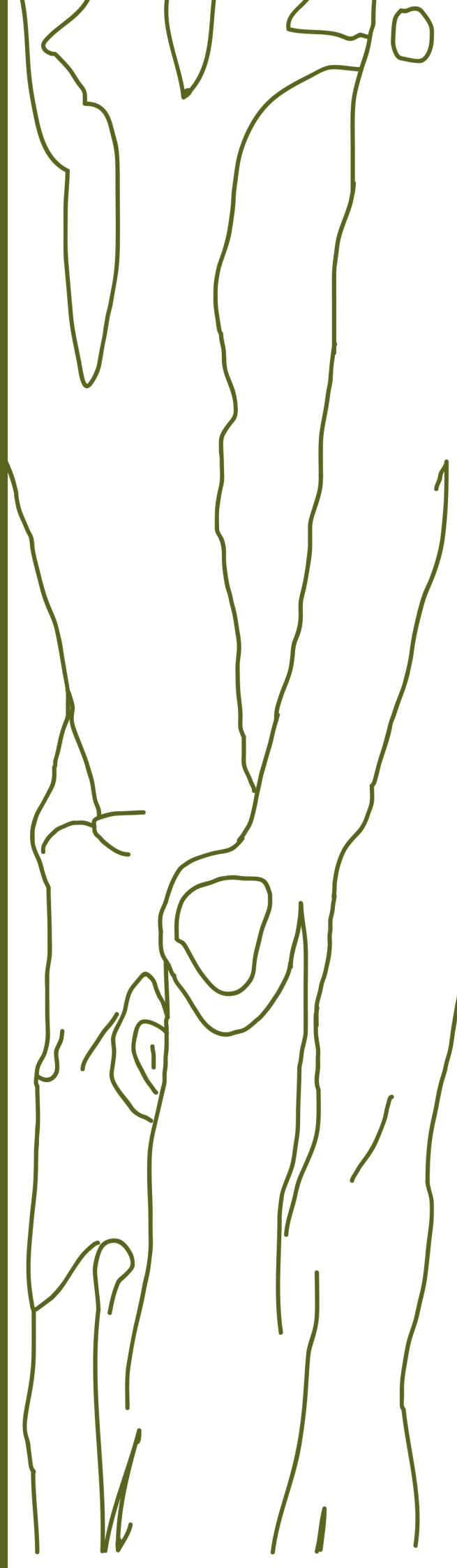



# EVENT OPTIONS



## THE SAARTJIE AREA

*An undercover dining experience with a modern twist*

*Max 40 Guests*

To book the whole area - R1200 per hour venue hire

Please note:

This area consists of a lower part and upper part which can also be booked separately. See following pages

# THE ENTIRE SAARTJIE AREA





## THE SAARTJIE LOWER AREA

*An undercover dining experience with a cozy feel*

*Max 30 Guests*

This area has a fireplace which can be utilised upon request

## THE SAARTJIE LOWER AREA

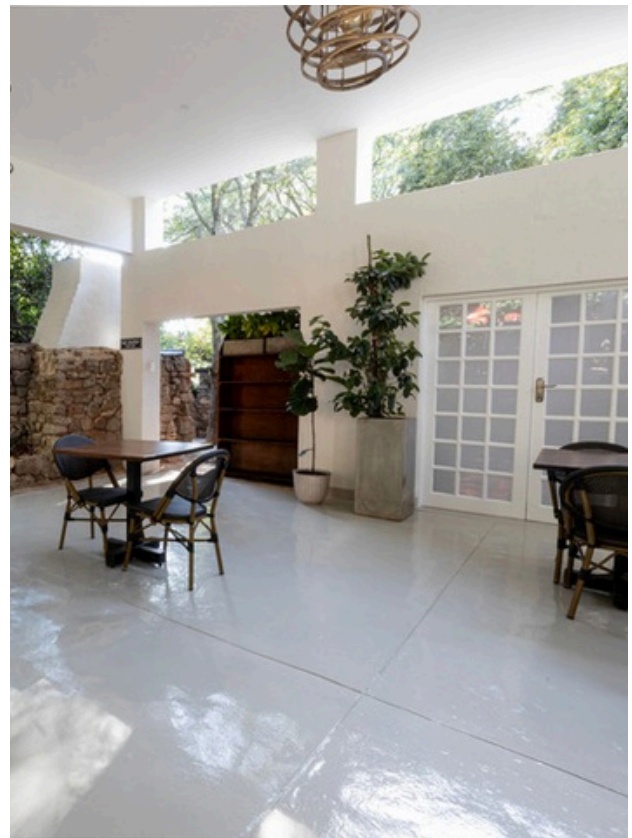

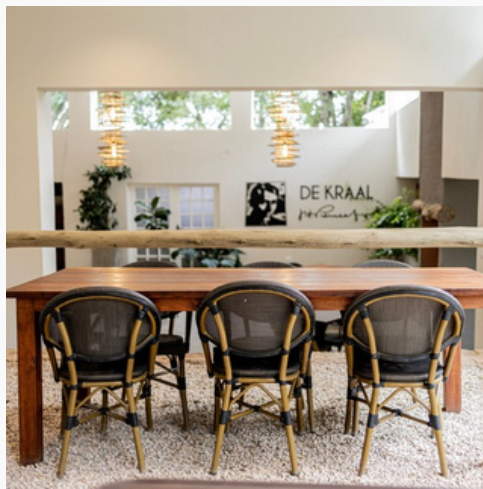

## THE SAARTJIE UPPER AREA

*An undercover dining experience overlooking the garden*

*Max 20 Guests*

This area overlooks the beautiful Pierneef's Kraal Gardens

## THE SAARTJIE UPPER AREA





## DE PIEKNIK

*A relaxed picnic experience on the lawn*

*Max 40 Guests*

**R350 per person that includes:**

- Picnic setup (blanket, scatter cushions, sun umbrella and garden chairs)
- Picnic box

**Our Picnic Box Includes:**

Biltong • Chorizo Picante • Flatbread • Potbrood • De Kraal butter  
Olives & feta • Brie • Caprese • Alcoholic/Non-alcoholic drink

**Please note:**

**No tables, chairs, glass, or crockery allowed**  
**Additional drinks can be ordered separately from the bar**  
**10% service will be added to the bill**

# DE PIEKNIK





## TEAGARDEN

*Relaxed dining in our beautiful garden*

Max: 30 guests

For more than 14 guests - R600 per hour venue hire

10% service fee will be added to your bill

## DE KRAAL TEAGARDEN





## PERGOLA AREA

*Where comfort & history meets nature*

Max: 20 guests

R600 per hour venue hire

Fireplace setting with shaded seating

## PERGOLA AREA





## PIERNEEF'S DINING ROOM

*Luxury meets intimacy in Pierneef's Original Kitchen*

Max: 24 guests

R600 per hour venue hire

Fireplace and elegant indoor setting

## PIERNEEF'S DINING ROOM





## DE PICKLE

*Sip & Serve*

*Max 8 guests*

R250 per person

Included:

60 min on the court, use of pickleball equipment, a bubbly drink & a snack box to share per 2 guests including De Kraal Favorites

## DE PICKLE





## DE KRAAL KITCHEN

At Pierneef's Kraal, our kitchen is an extension of the experience.

A place where care, creativity, and quiet intention come together.

Led by our Head Chef, Victoria, each dish is prepared with a deep respect for ingredients and a genuine love for the craft.

It is in this attention to detail, and in the passion behind each plate, that our food becomes more than a meal – it becomes part of the memory you take with you.



# FOOD OPTIONS



## FOOD OPTIONS

<14 guests

**A LA CARTE**  
MENU

15-25 guests

**PLATTERS**  
OR  
**SET-MENU**

26+ guests

**PLATTERS**  
OR  
**SET-MENU**  
ON REQUEST PROVIDED  
ALL GUESTS ORDER THE  
SAME MEAL ITEM

*See more information in following pages*

# A LA CARTE MENU



[Click here to have a look at our menu](#)

# SET-MENU CHOICES

Set-menus to be chosen if the number of guests for your function exceed 12pax at De Kraal Restaurant. Drinks may be ordered from the menu as usual, although pre-ordering of wine, water and juice is suggested to ensure smooth running of your event. Please note that we charge according to the option selected by the guest on the day of your event. Please see our menus and menu items mentioned below.

## **BREAKFAST SET MENU (7:30 TO 11:00)**

*French toast topped with golden maple syrup, De Kraal zesty citrus botter, smokey bacon, fresh banana and creamy Brie -R 155*

*Papaya breakfast bowl served with our homemade granola, vanilla-infused yoghurt, seasonal fruit and a drizzle of honey  
(v) - R142*

*Eggs Benedict, the good old faithful served with bacon or smoked salmon on a freshly baked English muffin with a generous lashing of homemade hollandaise sauce - R156*

## **LUNCH SET MENU (11:00-15:00)**

*A crispy puff pastry galette (open pie) baked to golden perfection with a choice of:  
Slow cooked deboned oxtail in a rich red wine and tomato sauce rounded off by a helping of  
traditional stewed fruit - R198*

*Sundried tomato, basil pesto, olives and feta (v) - R176*

*Pulled pork - R192*

*De Kraal burger served with our signature basil pesto mayo and sliced cheddar cheese with your  
choice of onion rings or sweet potato fries - R170*

*Smoked Springbok carpaccio roses served on fresh garden greens with zesty tomato salsa,  
spring onion slivers, deep fried salty capers and parmesan shavings accompanied by a garlic  
toasted baguette - R170*

## **DESSERT (ALL DAY)**

*Any three of our dessert options may be ordered from your server on the day of the event*

**P l a t t e r s   t o   s h a r e**



**Mediterranean Platter**

**R370.00**



**Meaty Platter**

**R380.00**

**ONE PLATTER IS  
SUFFICIENT FOR 3-4  
GUESTS**

# EXTRA ADD-ONS

## SALAD TO SHARE

Garden Salad

Fresh garden greens, tomato, cucumber, feta cheese, pickled red onion and olives

R128

One salad is sufficient for 3 guests as a side dish

## CAKE

To be ordered a week before your booking

Choose from

RED VELVET / CARROT / DOUBLE CHOCOLATE / VANILLA LEMON

Size:

Small : feeds +- 16 guests ... R650

Large : feeds +- 20 guests ... R850

Naked Cake with:

Garden Flowers / Fruit

## POTBROOD & BOTTERS

De Kraal's signature Potbrood & Flavoured Batters can be added to your platters at an additional charge:

Price per

Price per *potbrood* : R35

Price per *batter* portion : R40

Potbrood & Batter Combo added to platter : R42

## DESSERT PLATTER

De Kraal can arrange a dessert platter with the following:

Mini Brownies : R20 per portion

Pavlova's to share per 4 people : R103

Mini Bite Size Cake Pieces : R25

Cheesecakes can also be added, however these cannot be shared.

Cheesecake : R90 per portion

## WATER JUGS

Pierneef's Kraal offers the first 4 water jugs on the house. Thereafter each jug will be charged to the client's bill.

Standard Water Jug with Ice : R20

Extra add-ons :

Lemon - R10

Mint - R10

Cucumber - R10

## JUICE JUGS

R85 per juice jug

Please note that one jug is sufficient for 4-5 guests

Choose from Flavors:

- Lychee
- Pineapple
- Mixed Berries
- Orange
- Mango



**CHOOSE YOUR  
EVENT**

# EVENT GUIDELINE

Area	Max Guests	Venue Hire	Food Option	Table Arrangements
Saartjie's Entire Area	40	R1200 / hour	Platters	Separate Tables of 4-10 seats
Saartjie Upper Area	20	R600 / hour	Platters / Set Menu	Separate Tables of 4-10 seats
Saartjie Lower Area	30	R600 / hour	Platters / Set-Menu	Separate Tables of 4-10 seats / U-shaped
Lawn	40	No Venue Hire. Picnic R350 per person	Picnic Box	Picnic Setup
De Kraal Outdoor Area	20	R600 / hour	Platters / Set Menu	Separate Tables of 4-10 seats / L-shaped
Pierneef's Dining Room	24	R600 / hour	Platters / Set Menu	Long Table
Teagarden	30	R600 / hour for 14+ guests	Platters / Set Menu	Separate Tables of 4-10 seats
De Pickle	8	R250 per person	Sip & Serve Snack Box	Standard Seating



**SECURE YOUR  
BOOKING**

# SECURE YOUR BOOKING

1. Send an email to [info@pierneefskraal.co.za](mailto:info@pierneefskraal.co.za) with your event request and the following information

- The date of your event
- The estimated amount of guests for your event
- The venue option/s that you are interested in
- The food option/s that you are interested in

1. Our managers will respond promptly to assist and suggest the best options for your event as well as help coordinate the smooth runnings of your event

2. Once details have been discussed and finalized, a preliminary quote will be sent to you for approval

3. As soon as the quotation has been approved you will receive an invoice of which a 50% deposit is required to secure your event booking

4. The moment your 50% deposit proof of payment is received , all will be in order for your event, and further details can be arranged between you and our Pierneef's Kraal Managers.

5. On the day of your event the remainder of the bill must be settled. Please note that a 10% service fee will be added to the food & drinks bill.

*Please note that if you would like to cancel your function (and you choose not to reschedule) due to bad weather or any other reason, the deposit is non-refundable unless you let us know 24 hours prior to your function.*

---



# PHOTOSHOOTS

## **Book a photoshoot session at Pierneef's Kraal**

Bookings are essential  
R650 per photographer for one family / R650 per one couple.

Formal Dance/Events Photoshoots will be charged  
R650 per couple.

*Please note that only "fancy" cars will be allowed to park on premises. There will be additional parking available for photographers & family*

*This fee entitles you to the use of outside areas only for no longer than 15 minutes per area*

**NO PHOTOS TO BE TAKEN IN THE GUESTHOUSE  
UNLESS A ROOM HAS BEEN BOOKED**

*De Gallerij : Permission to take photos in the gallery is essential and this request needs to be submitted a week in advance.*

# RULES & POLICIES

**Guests are expected to adhere to the following:**

- **A 10% service fee will be added to bookings of 8 or more guests.**
- **No outside food or drinks are permitted.**
- **Corkage fee is R150 per bottle.**
- **“Cakeage” fee is R350, unless guests spend at least R200 per head.**
- **Communication is strictly between the sole client & Pierneef’s Kraal staff only. (No event planners will have access to the property without written permission from management).**
- **Strictly no workshops are allowed.**
- **Balloons that do not include confetti are allowed.**
- **Strictly no candles, confetti or glitter are allowed.**
- **All decor should be removed on the day of the event.**
- **No outside pets are allowed to enter the premises.**
- **Pierneef’s Kraal dogs will not be locked away.**
- **Do not feed the Pierneef’s Kraal dogs.**
- **Walking in our garden beds and picking of our flowers is strictly prohibited. A R500 fine can be expected when guests do not comply with this rule.**
- **No music is permitted.**
- **No glass or crockery is allowed on the lawn.**

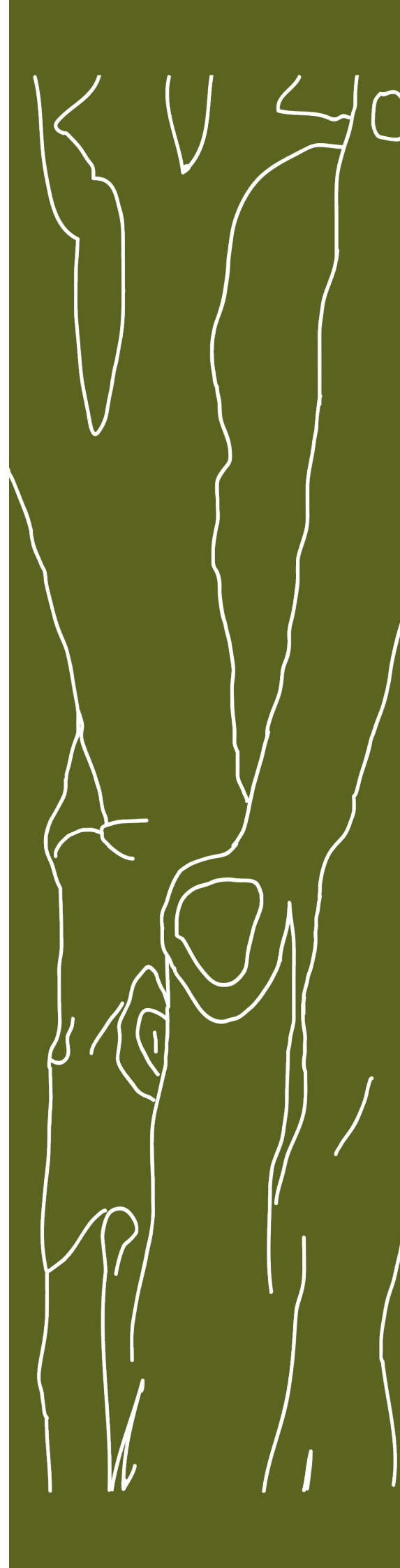

# THE TEAM YOU'LL BE WORKING WITH



At Pierneef's Kraal, the experience you enjoy is shaped not only by our setting, but by the people who welcome you into it.

You will be guided by our dedicated team : **Managers Taryn and Mieke**. Both of these ladies bring their own care, attention, and calm professionalism to every occasion. From your first enquiry to the final moments of your visit, they work seamlessly together to ensure that every detail is thoughtfully considered and perfectly executed.

With a shared passion for creating meaningful experiences, the team at De Kraal is here to make you feel at ease, attended to, and truly at home.

# WE ASKED THE TEAM

## WHAT ARE THE FAQ'S @ PIERNEEF'S KRAAL ?

- |   |  |   |
|---|--|---|
| 1 | Does Pierneef's Kraal offer decor options ?              | Pierneef's Kraal does not offer decor, but instead allows the clients to bring along their own decor in accordance with our decor policy.   |
| 2 | What does the venue hire include ?                       | Your venue hire includes the private use of your chosen venue, the allocation of a server specifically for your event, assistance from the Pierneef's Kraal Team and the complete setup of your event layout.                           |
| 3 | How do I secure my booking ?                             | Your event booking will be finalized once a 50% deposit of your invoice is paid.  |
| 4 | Am I allowed to come earlier to setup my event & decor ? | Pierneef's Kraal allows an hour before your function as a free of charge setup hour. If you may require an extra hour for preparation, an extra venue hire hour will be added to your bill. This has to be arranged with us beforehand. |
| 5 | Can I bring a speaker and play my own music ?            | Unfortunately Pierneef's Kraal does not allow guests to bring their own speakers and play their own music. Pierneef's Kraal has a chosen playlist that ranges between french countryside music and chilled jazz.                        |



# WE ASKED THE TEAM

## WHAT ARE THE FAQ'S @ PIERNEEF'S KRAAL ?

- 
- 6 Can I book a venue/picnic and bring my own food ? Outside catering is strictly forbidden. Pierneef's Kraal has an extensive & delicious menu to choose from.
- 
- 7 Is Pierneef's Kraal Wheelchair friendly ? Unfortunately we are not completely wheelchair friendly due to the premises being classified as a monument, however you are welcome to call & book a table which is easily accessible to a wheelchair. Our bathrooms unfortunately are not completely wheelchair accessible.
- 
- 8 What if I book an outdoor venue and the weather becomes a problem ? In the case of bad weather please note that if there is an undercover area available which has not been booked by another client, we will happily move your function, however if this is not the case you will unfortunately forfeit your deposit. We always suggest that events be booked undercover in rainy seasons to avoid disappointment.
- 
- 9 Can I bring my own alcohol ? In the case of a client bringing their own bottles of alcohol, a corkage fee of R150 per bottle will be added to the client's bill. This also has to be arranged with Pierneef's Kraal Management.
- 
- 10 Do you host weddings ? Pierneef's Kraal does not host weddings.
-

# WE ASKED THE TEAM

## WHAT ARE THE FAQ'S @ PIERNEEF'S KRAAL ?

- 
- |    |  |   |
|----|--|---|
| 11 | Am I allowed to pick flowers from the Pierneef's Kraal garden as decor ? | Pierneef's Kraal takes great pride in the gardens. Any damage to Pierneef's Kraal gardens will be dealt with by adding a R500 fine to the client's bill. The client will also be asked to leave the premises. |
|----|--|---|
- 
- |    |                             |   |
|----|-----------------------------|---|
| 12 | Do you have vegan options ? | Kindly contact one of our managers to request vegan options. They will happily assist with suggestions. |
|----|-----------------------------|---|
- 
- |    |                                    |   |
|----|------------------------------------|---|
| 13 | Who takes all your lovely photos ? | Our awesome Social Media Team:<br><b>The Studio Upstairs</b><br><br>We highly recommend !!! |
|----|------------------------------------|---|
- 
- |    |   |                    |
|----|---|--------------------|
| 14 | What is the maximum number of guests you can accommodate for an event ? | 40 guests maximum. |
|----|---|--------------------|
- 
- |    |   |   |
|----|---|---|
| 15 | Am I allowed to put decor on the walls and structures ? | Please consult the manager assisting with your event for this specific enquiry. If you do not have decor permission from the managers, you will not be allowed to proceed with hanging decor on walls & structures. |
|----|---|---|
- 
- |    |   |  |
|----|---|--|
| 16 | Are we allowed to stay a bit later after closing time ? | All guests need to vacate the premises by closing time (refer to trading hours). |
|----|---|--|
-



## CONTACT DETAILS

---

[info@pierneefskraal.co.za](mailto:info@pierneefskraal.co.za)

[www.pierneefskraal.co.za](http://www.pierneefskraal.co.za)

060 778 3450

**SPECIAL THANK YOU  
TO**



**THE STUDIO UPSTAIRS**

**FOR ALL THE  
BEAUTIFUL PHOTOS OF  
PIERNEEF'S KRAAL**

**[HTTPS://WWW.THESTUDIOUPSTAIRS.CO.ZA/](https://www.thestudioupstairs.co.za/)**